



REVISION FOR MIDTERM EXAMINATION
2022 – 2023

NAME :		DATE: .09.2022
CLASS : IV SEC : ___ ROLL NO: ___	SUBJECT : EVS	TOTAL MARKS: 30 TIME: 2 HOURS

General Instructions:

- This paper consists of 3 sections and 6 pages.
- Marks are indicated against each question.
- All questions are compulsory.

SECTION – A

I. Choose and circle the correct answer. (5 marks)

1. The portion of the tooth seen above the gum is called the _____.
a) root b) crown c) pulp d) nerves
2. We have _____ sense organs.
a) five b) four c) three d) six
3. The _____ keeps its beak open while it flies so that tiny insects flying in the air get stuck in its mouth.
a) hoopoe b) sunbird c) swallow d) woodpecker
4. When water vapour condenses on cold objects like grass in the fields, _____ is formed.
a) cloud b) dew c) fog d) frost
5. The skin on our _____ is the thinnest.
a) nose b) chin c) forehead d) eyelids
6. _____ are used in places where electricity is not available.
a) wells b) tube wells c) dams d) hand – pumps
7. The hardest material in the human body is the _____.
a) enamel b) dentine c) bone d) pulp

8. The change of water into water vapour due to heating is called _____.
- a) condensation b) evaporation c) warming d) cooling
9. Birds that hold the branch of the tree very firmly to rest or sleep at night without falling off are called _____ birds.
- a) climbing b) preying c) perching d) wading
10. The largest body of water on the Earth is the _____.
- a) seas b) oceans c) rivers d) lakes

II. Match the following. (3 marks)

COLUMN A	COLUMN B
1. fog	a. broad and flat beak
2. eyes	b. cracking teeth
3. skin	c. underground water
4. premolar	d. sense of touch or feel
5. duck	e. sense of sight
6. hand-pump	f. condensation

1. _____ 2. _____ 3. _____ 4. _____ 5. _____ 6. _____

III. State whether the following statements are True or False. (4 marks)

- Flossing removes the food that cannot be removed by brushing. _____
- Water evaporates faster when the exposed surface area is small. _____
- Ducks and pelicans have webbed toes. _____
- The brain helps us to know the shape, size and colour of the object we are seeing. _____
- A hoopoe has a strong, heavy and chisel shaped beak. _____
- Loud sounds damage the eardrum. _____
- Molars are present on either sides of the incisors. _____
- Water is brought to the surface with the help of pumps. _____

IV. Circle the odd one out.

(2 marks)

1. eyes, ears, tongue, stomach
2. incisor, dentine, molar, canine
3. streams, wells, tube wells, hand-pumps
4. sparrow, peacock, hawk, finch

SECTION – B

V. Observe the given pictures and answer the questions that follow.

(12 marks)

Q.1. a. Identify the tooth labelled as T.

b. Describe the function of this kind of tooth.

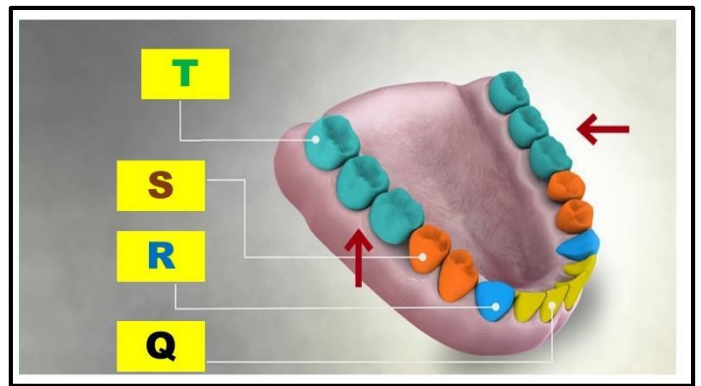

c. Name 2 food items that can be eaten with this kind of teeth.

Q.2. a. Name the picture given alongside.

b. Is it underground or surface water?

c. For what purpose is the water from it used?



Q.3.

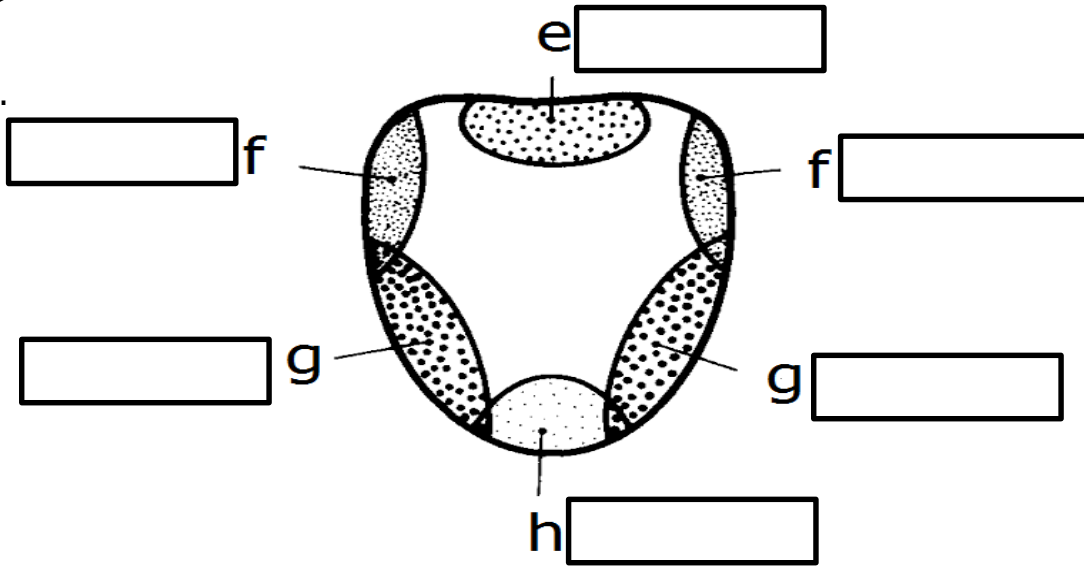

a. Name the sense organ shown above.

b. What does the surface of the sense organ have? Label them in the boxes given above.

Q.4. a. Identify the bird given alongside.

b. Describe the features of its beak.

c. How does this kind of beak help the bird?



Q.5.a. The birds given alongside are grouped based on their claws as Group 'Y'. What are the birds belonging to this group called?

b. State the features of the birds belonging to the Group 'Y'.

c. Name any 2 birds belonging to this group.



Y

Q. 6.a. Name the outside white covering of the tooth.

b. Name the centre part of the tooth.

b. Describe the centre part of the tooth.



SECTION – C

VI. Answer the following questions.

(4 marks)

1. What are the effects of tooth decay?

Ans. _____

2. Why does a cattle egret have a long, slender and pointed beak?

Ans. _____

3. How can Tartar be removed?

4. What purpose do the strong and sharp claws of eagles, vultures and owls serve?

